

FOR SALE

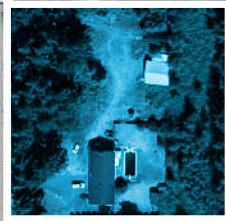

SUBJECT

**SINGLE-FAMILY
DEVELOPMENT SITE**

AREA:
BROOKSWOOD

ADDRESS:
1708 197A St.,
Langley, BC

SIZE:
2.14 Acres

PRICE:
\$4,088,000



HOMELIFE ADVANTAGE REALTY
(CENTRAL VALLEY) LTD.

**HOMELIFE ADVANTAGE REALTY
(CENTRAL VALLEY) LTD.**

Joe Varing - Personal Real Estate Corporation Ltd.
604.565.3478 | info@varinggroup.com

360-3033 Immel Street, Abbotsford, BC V2S 6S2

This document has been prepared by Varing Marketing Group for marketing and general information only. Varing Marketing Group believes the information contained in this information package is correct, but makes no representations or warranties with respect thereto. Interested parties should complete their own independent investigations and enquiries as to the ownership and condition of the property and its suitability for any particular purpose. Not intended to cause breach of existing agency agreement.



PROPERTY DESCRIPTION

CIVIC ADDRESS: 1708 197A St., Langley, BC
PID: 002-013-401

NCP: Fernridge - Brookwood

SIZE: 2.14 Acres

PRICE: \$4,088,000

OPPORTUNITY:

- The house is rented at \$2,500/month.
- The property is designated as Single Family in Fernridge NCP.
- This designation is the broadest range of housing forms in this Plan: accommodates a range of single family housing on a variety of lot sizes (see Single Family 3 Definition attached).
- Quaint neighborhood with a rural setting close to Campbell Valley Regional Park & Campbell Heights.
- Convenient location close to 200 St and a 10-minute drive to Willowbrook Shopping Centre & amenities.
- Great development potential for this up-and-coming neighborhood!

AERIAL VIEW



TOPOGRAPHY



LEGAL VIEW

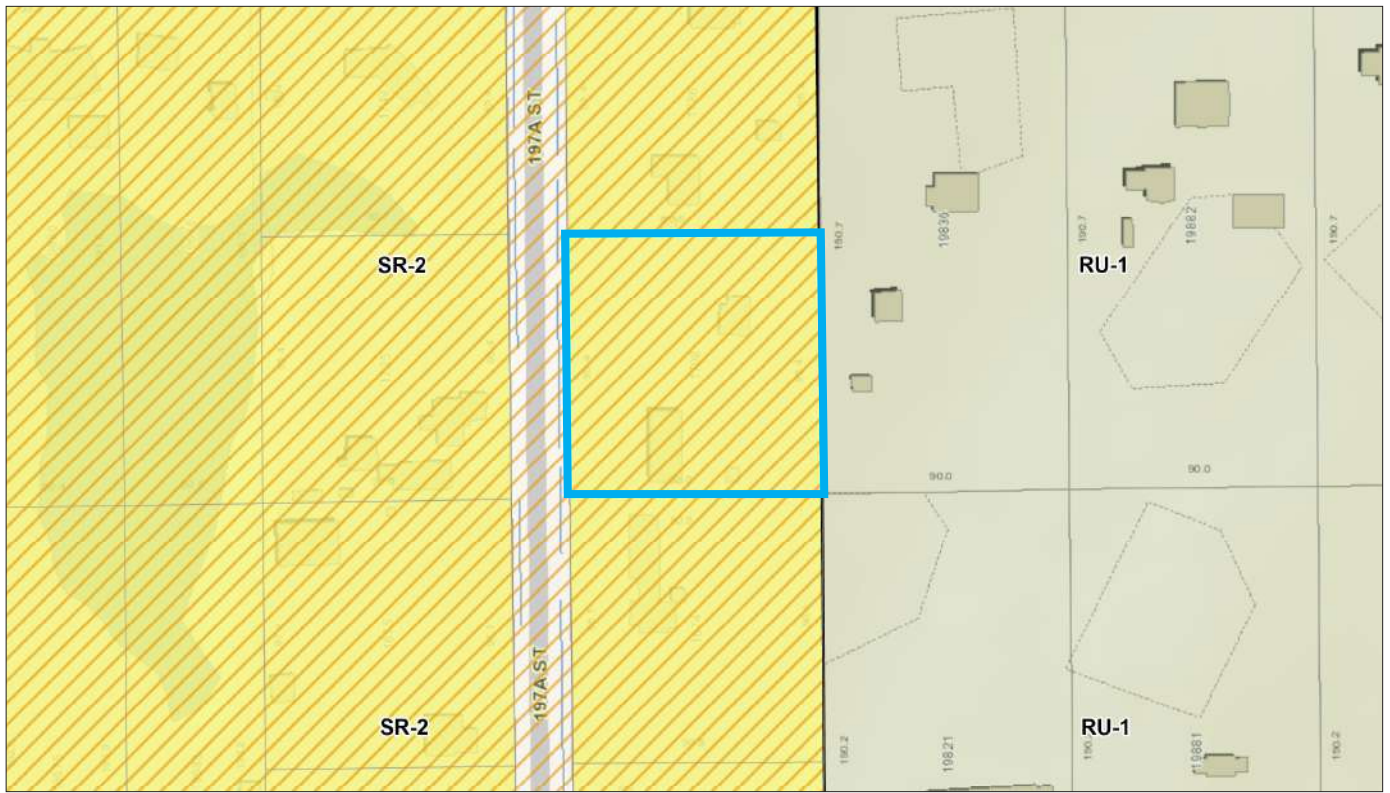

DIMENSIONS

SUBJECT DIMENSIONS SHOWN IN METERS



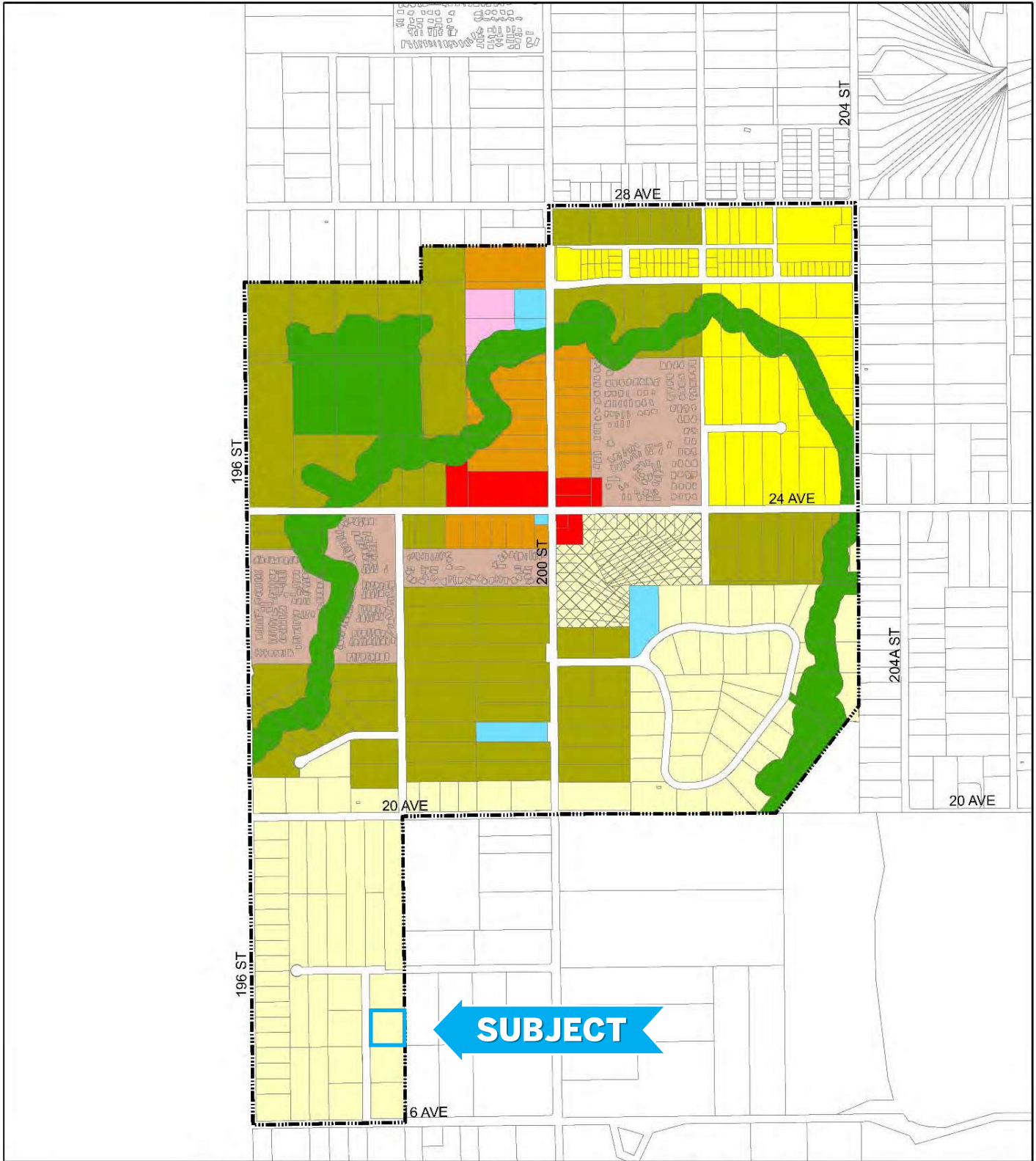

Fernridge Neighbourhood Land Use Plan

- Single Family 1 (Minimum 0.9 acres)
- Single Family 2 (Minimum 10,000ft²)
- Single Family 3 (Minimum 7,000 ft²)
- Single Family 5 (Minimum 4,000 ft²)
- Rowhouse/Townhouse
- Special Housing
- Manufactured Home Park
- Commercial Village
- Institutional
- Aquatic Conservation
- Neighbourhood Boundary



ROOKSWOOD FERNRIDGE NCP - CLOSE UP

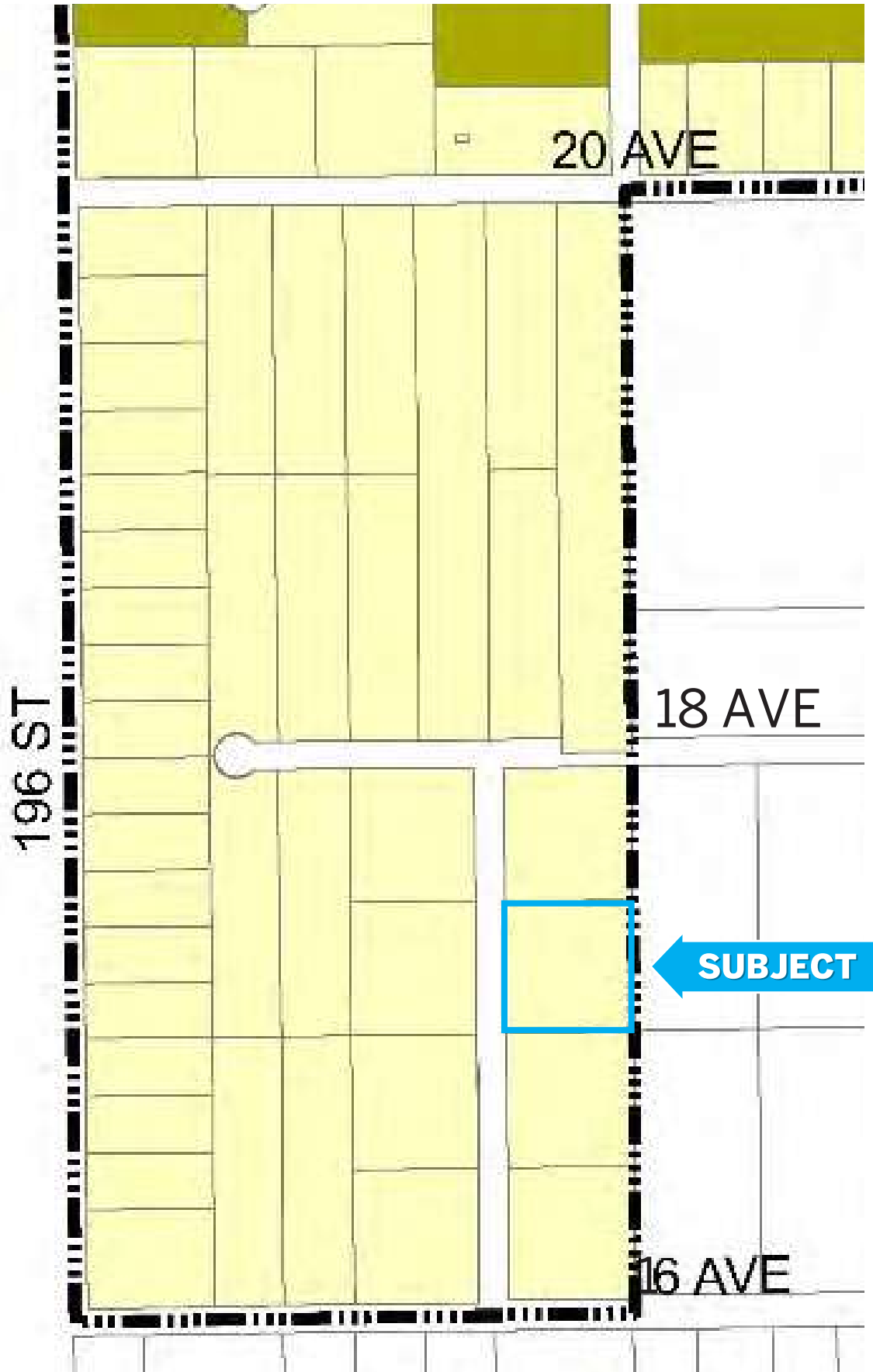

What's your **property** worth?

If you're considering the sale of a property this year, please call/text for an assessment [236.866.6036](tel:236.866.6036) or email at team@varinggroup.com

